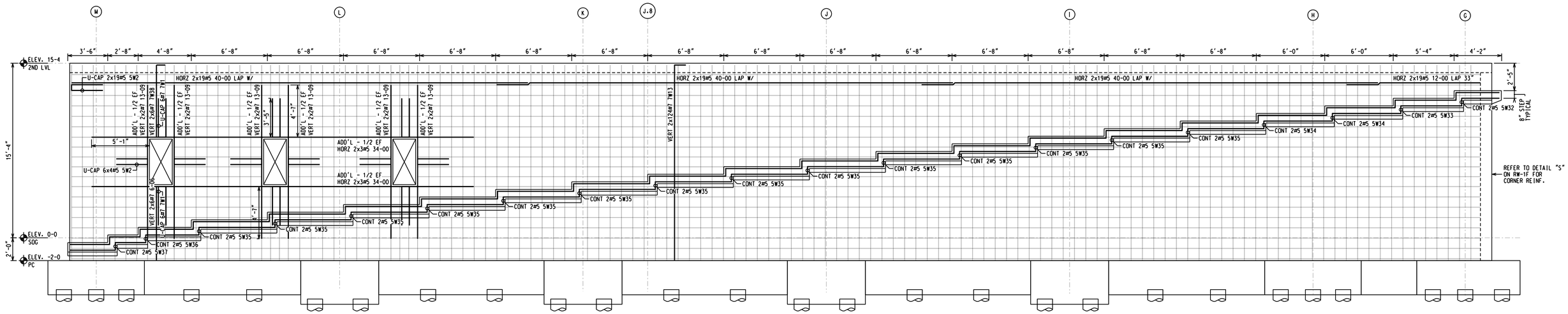

WALL ELEVATION "T"

VERT #7 @12"
HORZ #5 @12"

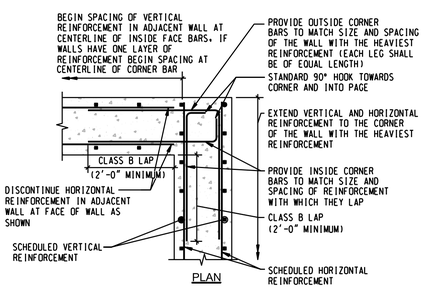

6 S4.71 TYPICAL REINFORCEMENT SPLICE AT CONCRETE WALL CORNER

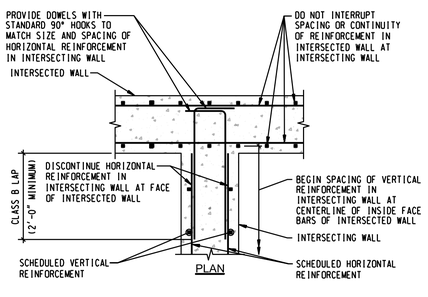

7 S4.71 TYPICAL REINFORCEMENT SPLICE AT CONCRETE WALL INTERSECTION

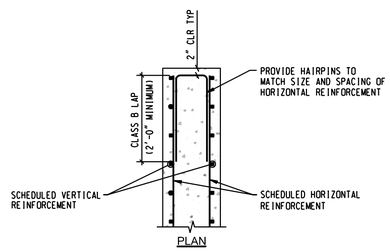

6 S4.71 TYPICAL REINFORCEMENT SPLICE AT CONCRETE WALL END

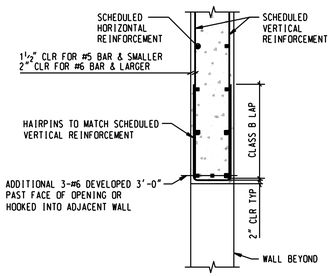

6 S4.71 TYPICAL ADDITIONAL WALL REINFORCEMENT ABOVE OPENINGS

SIZE	EP	BAR MARK	V	BND TYP	CD	A	B	C	D	E	F/R	G	H	J	K	O
7		7W1		S11			7-03						3-06			0-08
7		7W13		2		1-02	17-02									
7		7W38		2		1-02	6-04									
5		5W2		S11			5-101						2-10			0-06
5		5W32		20			3-00	0-08	3-10							
5		5W33		20			3-00	0-08	5-04							
5		5W34		20			3-00	0-08	6-00							
5		5W35		20			3-00	0-08	6-08							
5		5W36		20			2-08	0-08	4-08							
5		5W37		20			2-08	0-08	4-00							

BENDING DIMENSIONS

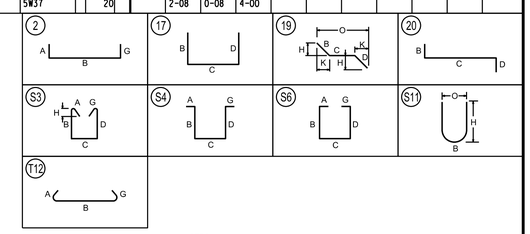

NOTES:

1. CLEARANCES:
   3" BOTTOM OF PILE CAP
   3" SIDES OF PILE CAP
   2" TOP OF PILE CAP
   1⅝" CLR FOR #3 & 1½" FOR #4 & #5 CLR TO COLUMN TIES
   1½" CLR #5 BAR & SMALLER. 2" CLR #6 BAR & LARGER FOR WALLS
2. FRACTIONS ARE DISPLAYED IN QUARTER INCHES.
   EXAMPLE: 0-041 = 4 1/4". 0-042 = 4 1/2". 0-043 = 4 3/4"
3. DETAILED FROM STRUCTURAL DWGS DATED 11/04/16, WITH ADDENDUM #1 REVISIONS DATED 12/02/16.

ALL REINFORCING BARS CONFORM TO ASTM A615 GRADE 60 UNLESS NOTED OTHERWISE. THIS DRAWING TO BE USED FOR REBAR PLACEMENT ONLY.

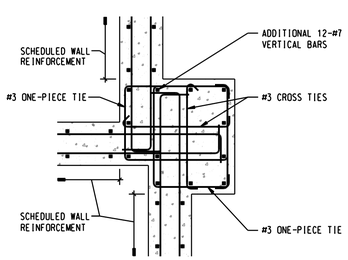

13 S4.12 REINFORCEMENT AT SHEARWALL PROJECTIONS

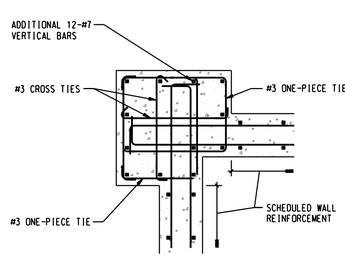

14 S4.12 REINFORCEMENT AT SHEARWALL PROJECTIONS

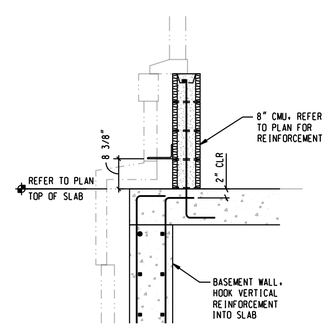

3 S4.31 EDGE CONDITION 1/S4.31 (SIMILAR)

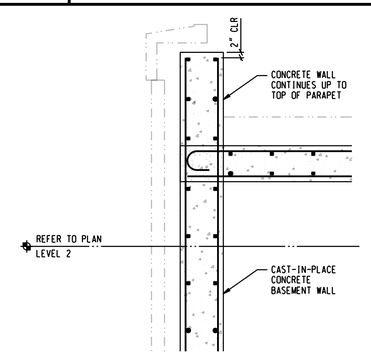

7 S4.33 EDGE CONDITION 1/S4.33 (SIMILAR)

THIS DRAWING
REVISED
DESTROY PREVIOUS ISSUES

APPROVAL PRINT

REV	REVISION DESCRIPTION	DATE
1	REVISE & RESUBMIT	3/27/17

TITLE WALLS - FDN TO 2ND
WALL ELEVATION - T & SECTION CUTS
PROJECT
CUSTOMER
DRAWN BY Rosemary Morales
DATE 3/8/17
JOB #
SHEET 7 OF 10
DWG # RW-1G